

WWW.SHREYASDENTAL.IN
WWW.DRKIRANPATELIMPLANTS.COM

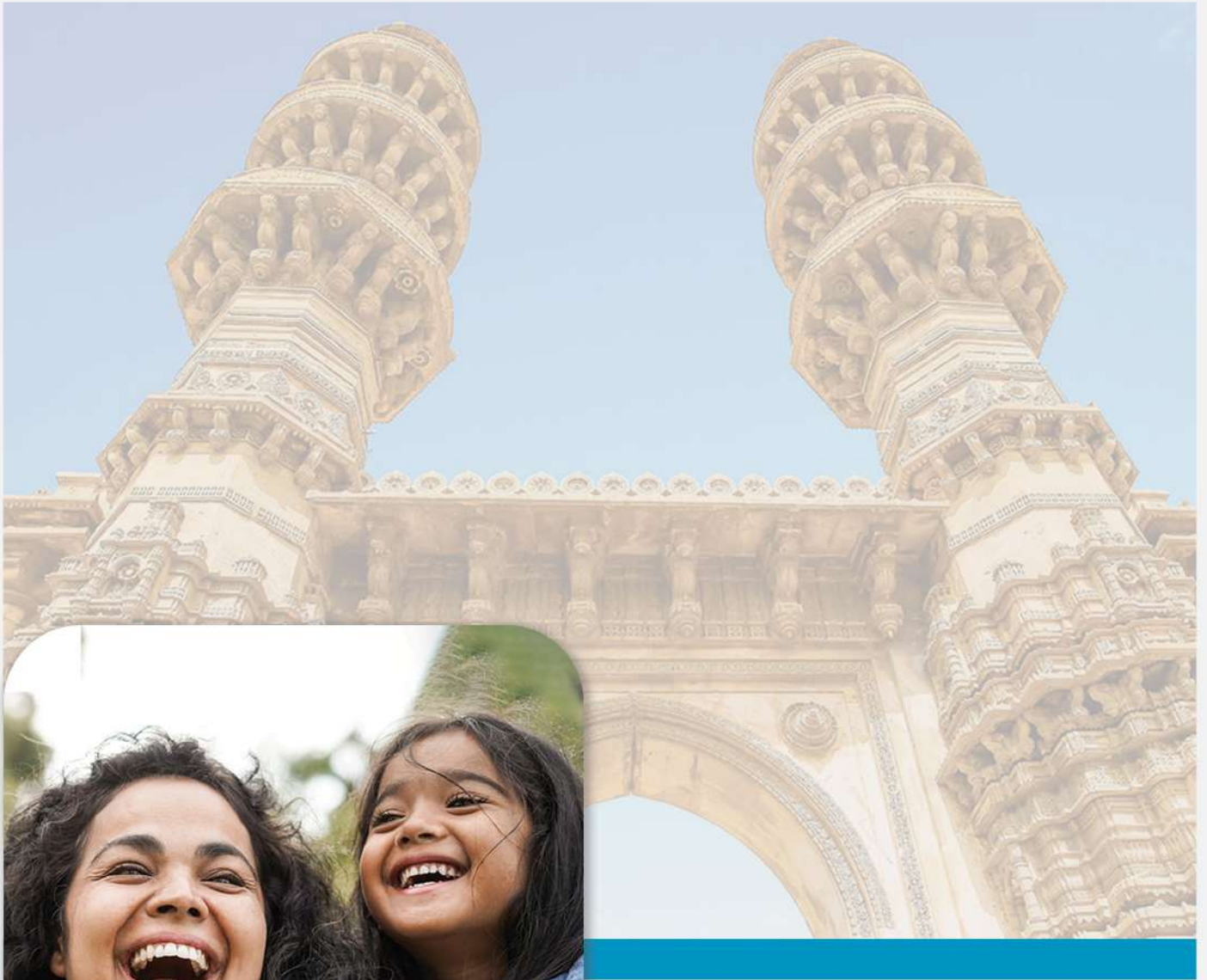

Welcome To Shreyas Dental Hospital

**ISO Certified & Internationally Accredited
Dental Treatment Centre**



Ahmedabad's

Leading Dental Centre for Immediate Implants

ABOUT US :

We are a multi-speciality dental hospital & one of the leading advanced centres in Ahmedabad, providing state-of-the-art dental care. Our founder, Dr. Kiran Patel is a pioneer in immediate dental implant technology. We are also one of the few implant clinics in the world, recognized by the International Implant Foundation (IF), Germany. Dr. Patel is globally regarded as a clinical master, mentor and expert in immediate implantology and has trained 500+ doctors from all around the world.



OUR FOUNDERS



Dr. Kiran Patel, MDS
Oral & Maxillofacial Surgeon
Expert Implantologist



Dr. Nishtha Patel, MDS
Endodontist & Cosmetic Dentist
Expert in Minimally Invasive
Root-Canal Treatment

DR. KIRAN PATEL'S SUCCESS HIGHLIGHTS

- 20,000+ Dental implants successfully placed.
- 2000+ Patients successfully treated.
- 95% Success rate (highest in implantology).
- 10+ Years of experience.



Dr. Kiran Patel has received intensive training in implants from world-renowned implantologist, Dr. Stefan Ihde

WHY CHOOSE US ?

Internationally Recognised: We are an ISO 9001:2000 certified speciality dental clinic also recognized by the International Implant Foundation, Germany.

Qualified & Experienced Doctors: Our founders and visiting consultants are experts in their respective specializations. They are highly qualified to handle simple to complex cases with assured results.

Professional Team Support: We have a team of qualified and experienced experts, dental assistants, dental lab technicians and front desk staff to provide adequate service to our patients.

Advanced Technology & Infrastructure: We are equipped with the latest technology and state-of-the-art infrastructure for best patient experience.

Highest Quality Material: We do not compromise on the quality of the material we use in treatments. All the material is imported from Germany, Switzerland and other European countries.

SERVICES WE OFFER



Dental Implants



Invisible Aligners



Orthodontics



Root Canal Therapy



Cosmetic Dentistry



Maxillofacial Surgery



Pediatric Dentistry



Periodontal Treatment

WHAT IS IMMEDIATE DENTAL IMPLANT TREATMENT?

Immediate dental implant treatment refers to receiving fully functional implant supported teeth in less than 72 hours. This technology has exceptional success rates (95%). A one-piece implant also known as basal implant or Strategic implant is used in this treatment. The strength provided by the implant is excellent and provides naturally looking, aesthetically pleasing natural teeth in just 3 days. This procedure is simple, fast, effective, minimally invasive and result oriented.

- Permanent teeth within 2-3 days.
- Simple procedure, almost No pain and swelling
- Successful dental implant placement even in extreme cases like atrophied jaws.
- Long-lasting results in medically compromised patients
- No bone-grafting procedure required
- Successful implant placement in diabetic patients
- Successful implant placement in chain smokers.
- No post-implant infections like periimplantitis



BEFORE

AFTER



Immediate Functional
Loading (Strategic®) Implantology

VS

Conventional Implantology

Strategic® Implantology	Conventional Implantology
<p>No WAITING-TIME for the implants to heal. Fully functional prosthesis is provided in 3-4 days</p>	<p>3-6 months of healing time. Provisional prosthesis until healed. Very slow healing period</p>
<p>NO NEED of large supply of bone for basal implants. Surgery can be performed with the available bone.</p>	<p>Complex surgery totally dependent on the available bone quantity. High rejection rate in case of no bone.</p>
<p>Minimally invasive surgical procedure. NO sinus lift, NO bone grafting, NO augmentation. Flapless procedure</p>	<p>Complex surgical procedure, time-consuming. In many cases, grafting, sinus lift and augmentation to be additionally performed, thus increasing the cost significantly.</p>
<p>One simple and straight forward surgical case.</p>	<p>Extra surgical procedure likely possible.</p>
<p>Anyone and everyone can be a candidate for basal implants.</p>	<p>Patients undergone cancer radiation, diabetic, hypertensive and medically compromised patients cannot receive treatment.</p>
<p>Single-piece strength provided by implant is excellent.</p>	<p>Two-piece implant might possess bio-mechanical mishaps, resulting in implant failure</p>

TREATMENT PLANNING TO EXECUTION- EXPLAINED



CONSULTATION AND DISCUSSION
OF THE TREATMENT



REMOVAL OF THE AFFECTED TEETH
AND IMMEDIATE STRATEGIC IMPLANT
PLACEMENT



TRYING-IN OF THE BRIDGE



PERMANENT FIXATION OF
THE BRIDGE



CORRECTION OF THE BITE

THE IMPLANT SYSTEM



SIMPLADENT

We use dental implants made in Germany and distributed exclusively under the brand name- Simpladent ®
The implants come with a life-time warranty



**INTERNATIONAL
IMPLANT
FOUNDATION**

The implants are manufactured under the protocols of the strategic implantology science laid down by the International Implant Foundation, Munich, Germany



The implant system comprises of bi-cortical, one piece-screws made of the highest quality medical grade titanium.

CASES



- Dr Kiran Patel

CASES



- Dr Kiran Patel

CASES



- Dr Kiran Patel

CASES



- Dr Kiran Patel

CASES



- Dr Kiran Patel

CASES

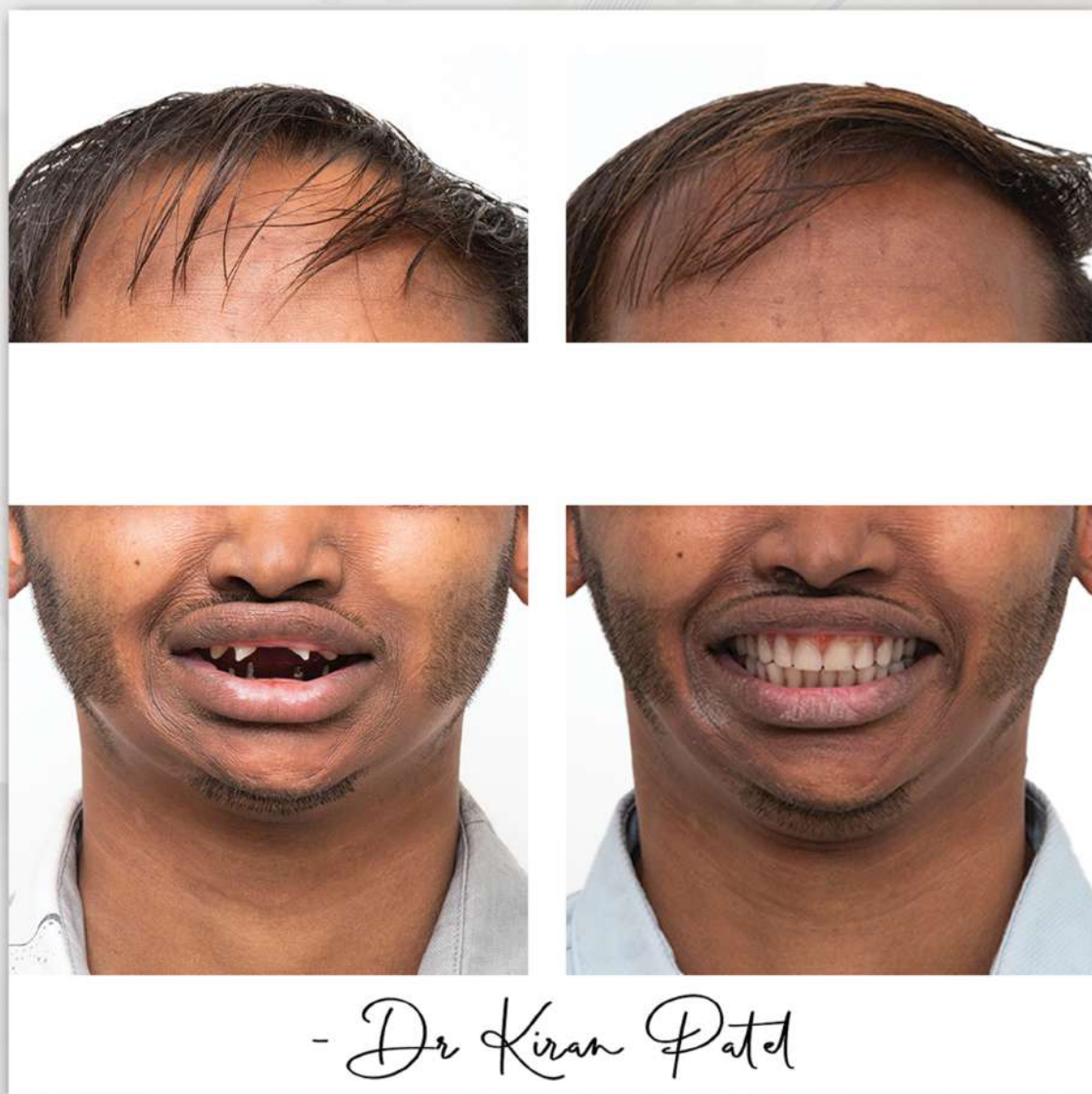

- Dr Kiran Patel

CASES



- Dr Kiran Patel

CASES

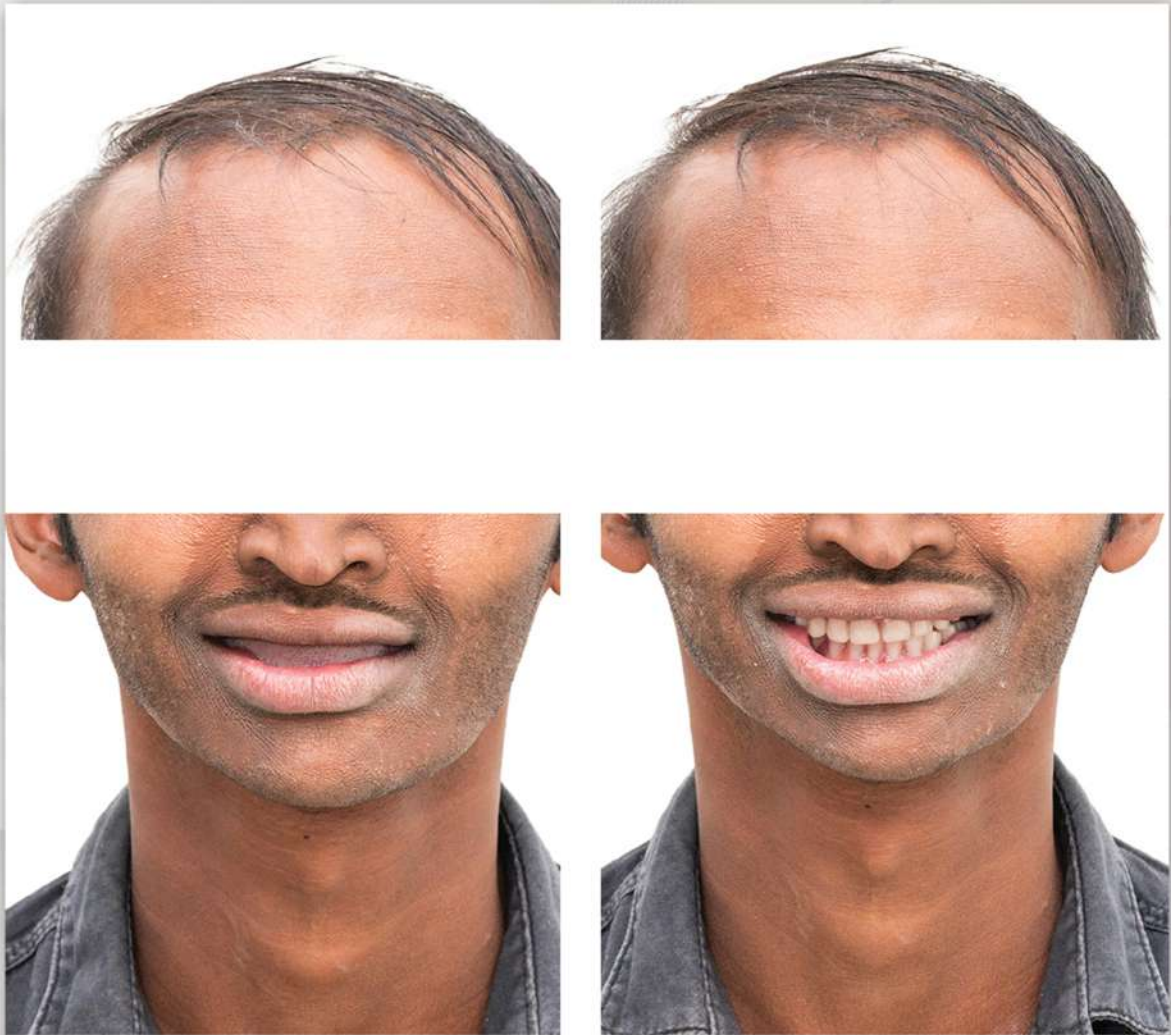

- Dr Kiran Patel

CASES



- Dr Kiran Patel

CASES



- Dr Kiran Patel

CASES

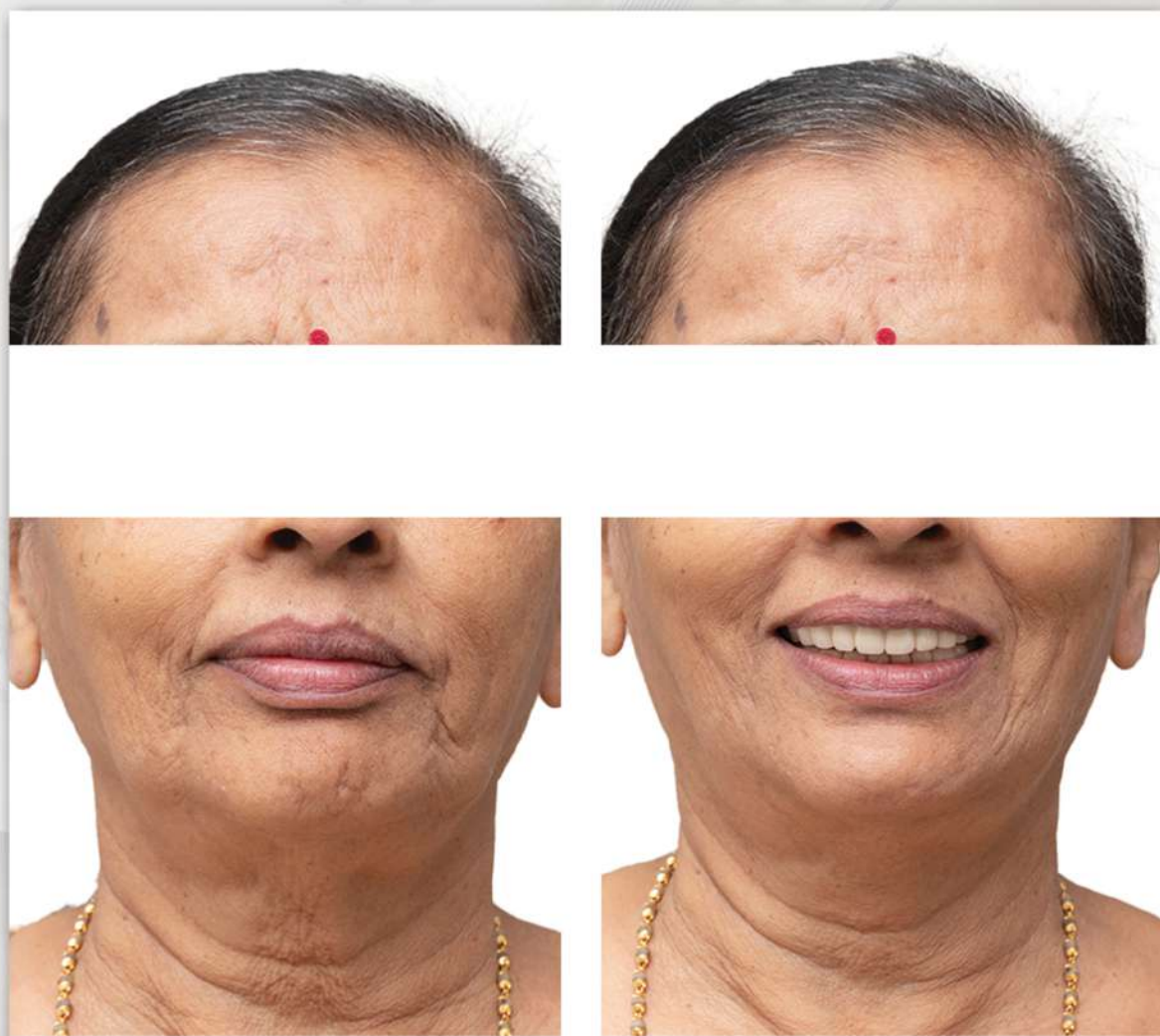

- Dr Kiran Patel

CASES



- Dr Kiran Patel

CASES



- Dr Kiran Patel

A photograph of an elderly man and woman laughing together, overlaid with a blue tint and the text "Thank You" in white cursive. The man is on the right, wearing glasses and a beard, and the woman is on the left, wearing a striped shirt. The background shows a window with vertical blinds.

*Thank
You*